



Illinois Department of Transportation

Division of Highways / Region 1 / District 1
201 West Center Court / Schaumburg, Illinois 60196-1096

January 4, 2019

Clayton M. Shipley, P.E.
Vice President
Knight Engineers and Architects, Inc.
631 East Boughton Road
Suite 205
Bolingbrook, IL 60440-2992

Dear Mr. Shipley:

Thank you for your letter dated December 13, 2018 requesting consideration of a jurisdictional transfer of Old Archer Avenue from the Illinois Department of Transportation (Department) to the Village of Lemont.

The Department is in favor of this transfer from IDOT to the Village. Coordination of the transfer documents should be done through the Department's Bureau Chief of Local Roads.

If you have any questions or need additional information, please contact Jim Stumpner, Bureau Chief of Maintenance, at (847) 705-4162.

Very truly yours,

Anthony J. Quigley, P.E.
Region One Engineer

By: 
Jose Rios, P.E.
Engineer of Operations

cc: George Schafer, Lemont Village Administrator

bcc: Steve Travia
Anthony Aiello
Omalara Johnson
Bureau of Local Roads

Prepared By: Jim Stumpner x4162
Bureau of Maintenance



Engineers & Architects

December 13, 2018

Anthony Quigley, P.E.
Deputy Director of Highways
Region One Engineer
Illinois Department of Transportation
District One Office
201 West Center Court
Schaumburg, IL 60196-1096

Attn: Steve Hooghkirk
Bureau of Maintenance

Re: Request for Jurisdictional Transfer
Old Archer Avenue (Archer Bell Avenue)
NW Quadrant IL 83/171 and Main Street
Village of Lemont

Dear Mr. Quigley,

On behalf of the Village of Lemont, we respectfully request review and consideration for jurisdictional transfer of the area shown on the attached Excess Parcel Exhibit as Old Archer Avenue (Archer Bell Avenue). It is our understanding that this right-of-way is currently owned by the Village and under IDOT jurisdiction. Attached for reference is the Excess Parcel Plat prepared by the Bureau of Land Acquisition defining the parcel (0ZZ1157) currently owned by IDOT. The plat also identifies the limits of the requested jurisdictional transfer.

We are available to provide the required jurisdictional transfer formwork and draft ordinance at your request.

Thank you in advance for your assistance. If you have any questions, please do not hesitate to contact me at (708) 342-1266 or cshipley@knightea.com.

Sincerely,

Clayton M. Shipley, P.E.
Vice President

Cc: Mike Cullian, District 1 Bureau of Land Acquisition
George Schafer, Lemont Village Administrator

Attachments: Excess Parcel Exhibit
Excess Parcel Plat

22-14-401-010

22-14-401-029

22-14-401-024

22-14-401-017

22-14-401-009

MAIN ST

22-14-402-017 22-14-402-008

OLD ARCHER AVE

33' parcel 3

22-13-302-009

22-13-302-003

22-13-302-004

22-13-302-005

22-13-302-006

ARCHER

AND 3 OF CHRISTIAN BOE'S SUBDIVISION,
 JUST 28, 1972 AS DOCUMENT 52612, COOK COUNTY,
 SAID 33 FOOT STRIP EXTENDED TO THE EAST
 END IN THE COUNTY OF COOK, STATE OF ILLINOIS.

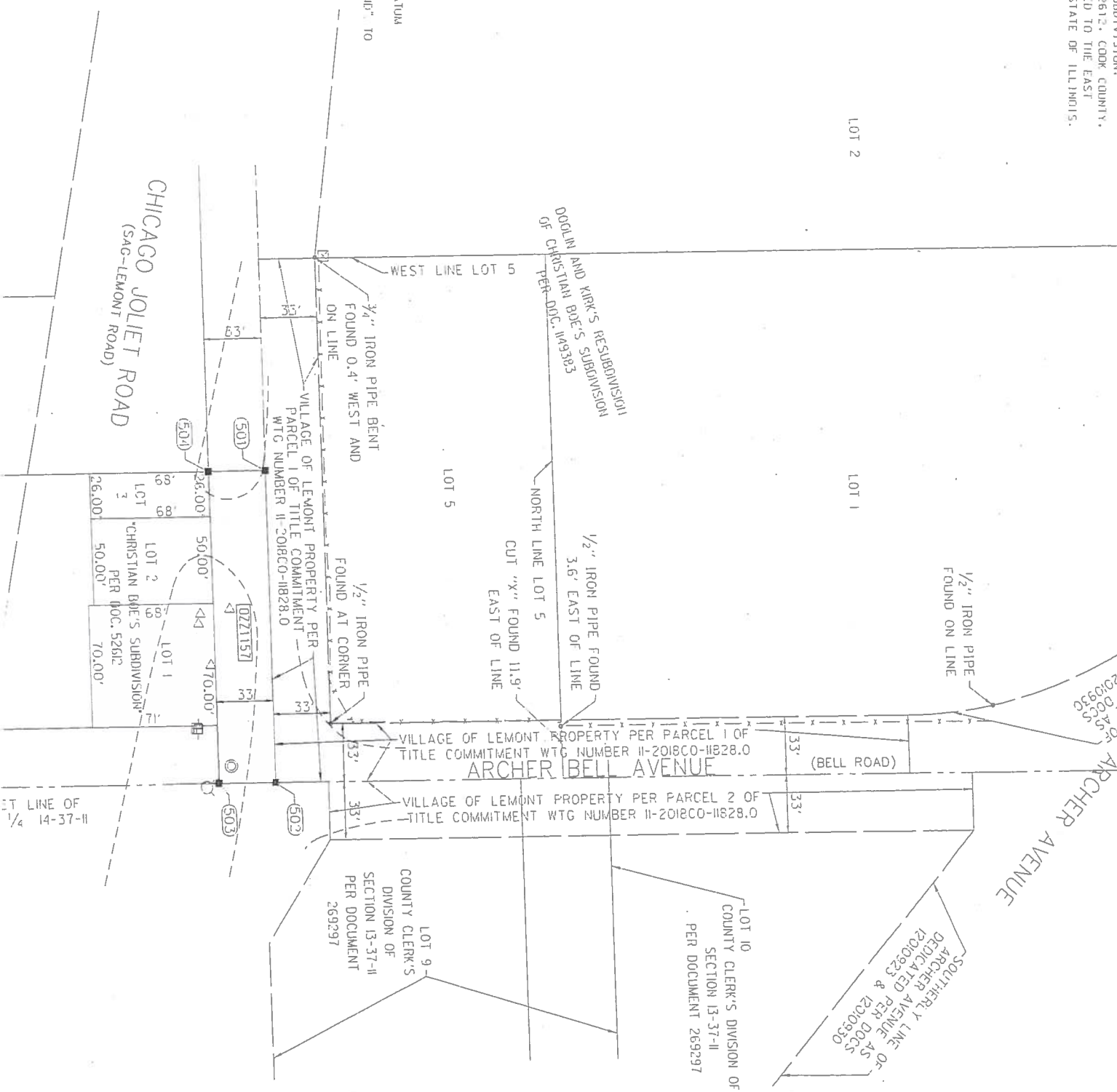

33 (2011)
ASTING
458 250
637 105

ALLS OTHERWISE SPECIFIED.
 HEREON REFERENCE THE ILLINOIS
 EAST ZONE, NORTH AMERICAN DATUM
 DISTANCES ARE "GRID" NOT "GROUND" TO
 GRID DISTANCES SHOWN BY THE
 7895
 "GROUND"

- IRON PIPE OR
- + CUT CROSS FD
- STAKING OF PI
- MARKER TO MOI
- DATA AND SURV
- BURRED OF PI
- BURRED 5/8 IN
- MARKER POSITI
- SURVEYORS REC
- PERMANENT SUR
- RIGHT OF WAY

STATE OF ILLINOIS
 COUNTY OF DUPAGE

THIS IS TO CERTIF
 PROFESSIONAL LAN
 PROFESSIONAL DES
 HAVE SURVEYED TH
 TOWNSHIP 37 NORT
 COOK COUNTY, THA
 THE BEST OF MY K
 REPRESENTS SAID
 ARE OF PERMANENT
 AND THAT THE MO
 RETRACED MADE F
 ILLINOIS.

DATED AT DOWNERS:

ILLINOIS PROFESSI
 LICENSE EXPIRATIC
 THIS PROFESSIONAL
 ILLINOIS MINIMUM